"Abandoned Ship"

Pokémon Ruby/Sapphire Version

Composed by Morikazu Aoki
Arranged by GreekGeek

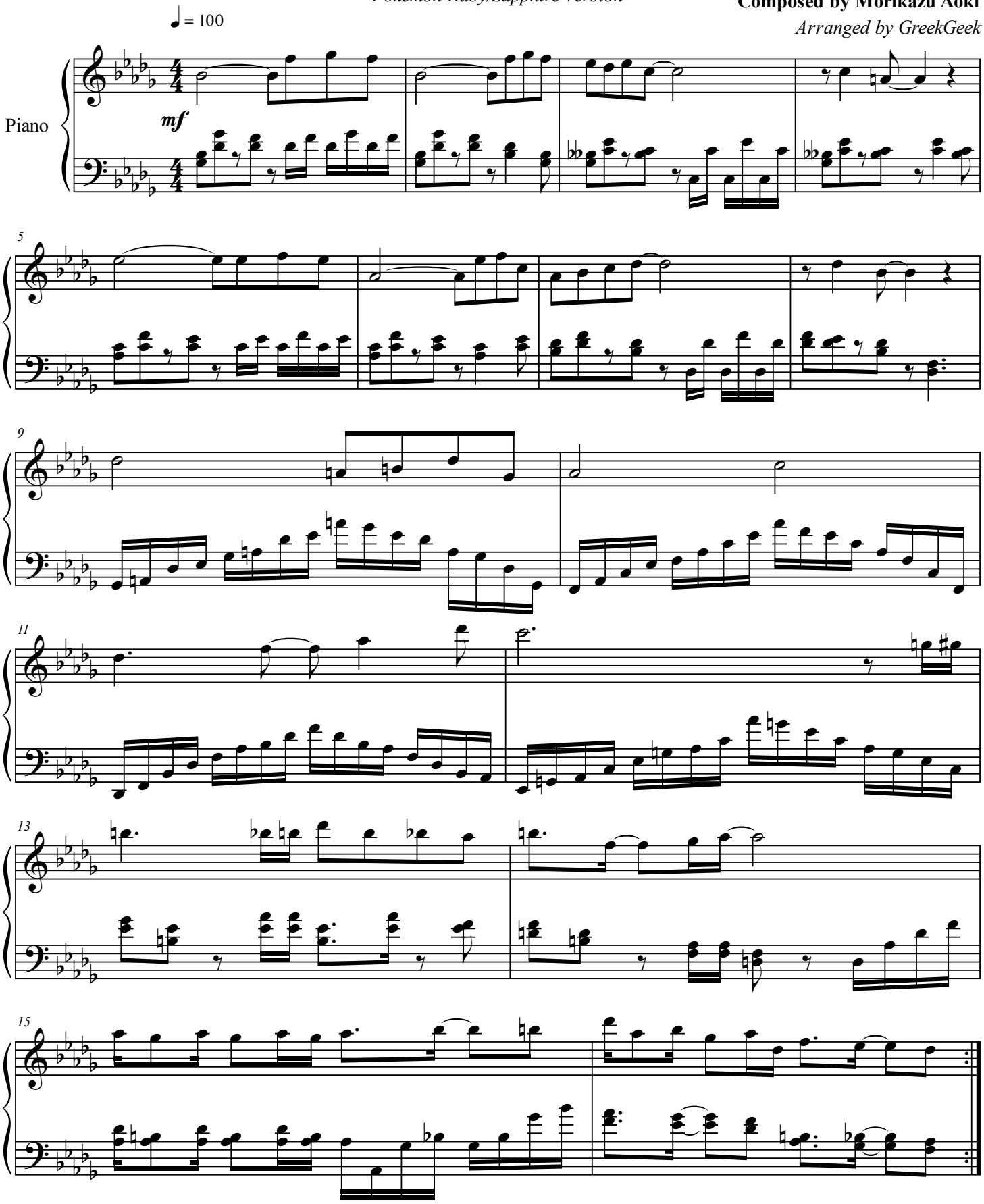

Nintendo / Pokémon Co. / GAME FREAK / Creatures Inc. © 2002
http://www.NinSheetMusic.org/