"Courtroom Lobby ~ The First Prelude"

Phoenix Wright: Ace Attorney

Composed by Masakazu Sugimori
Nintendo DS arrangement by Naoto Tanaka
Arranged by mastersuperfan

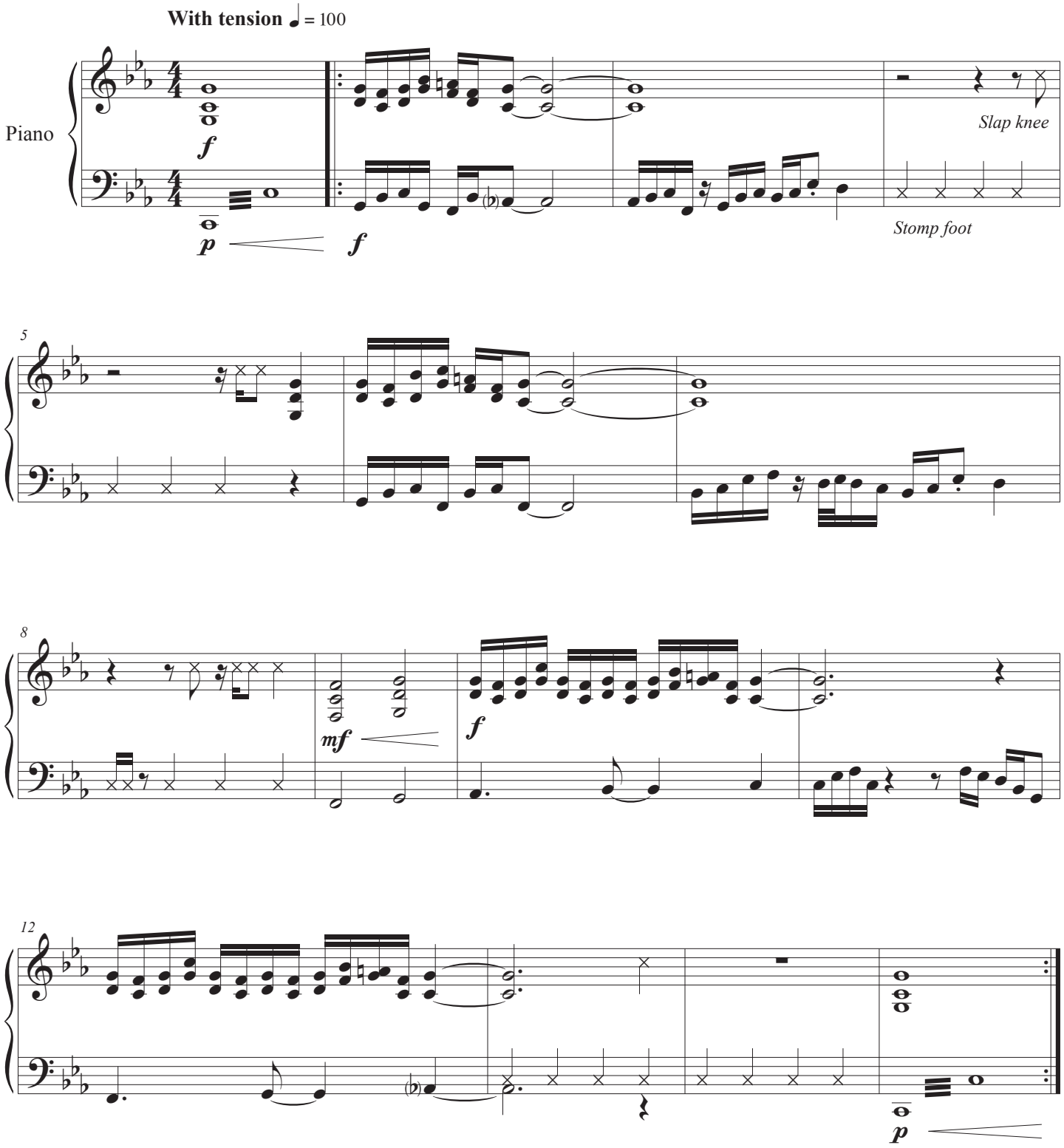

Capcom © 2001, 2005
https://www.NinSheetMusic.org/