"Evil Devil"

Castlevania: The Adventure

Composed by Shigeru Fukutake,
Norio Hanzawa, and Hidehiro Funauchi
Arranged by LeviR.star

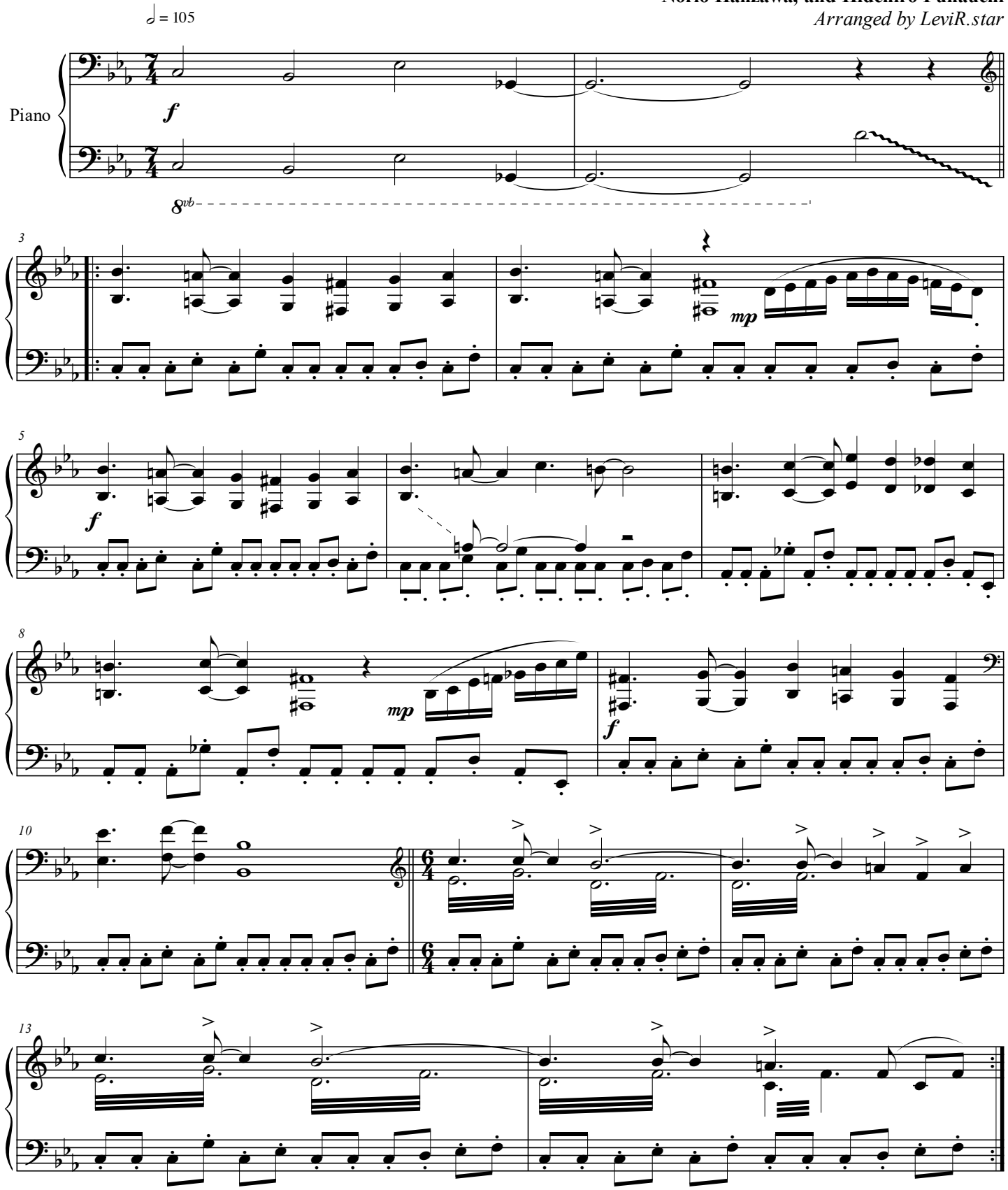

Konami © 1989
http://www.NinSheetMusic.org/