"The Terrace of the Two People"

The Legend of Zelda: Four Swords Adventures

Composed by Koji Kondo and Asuka Ota

Arranged by Don Valentino

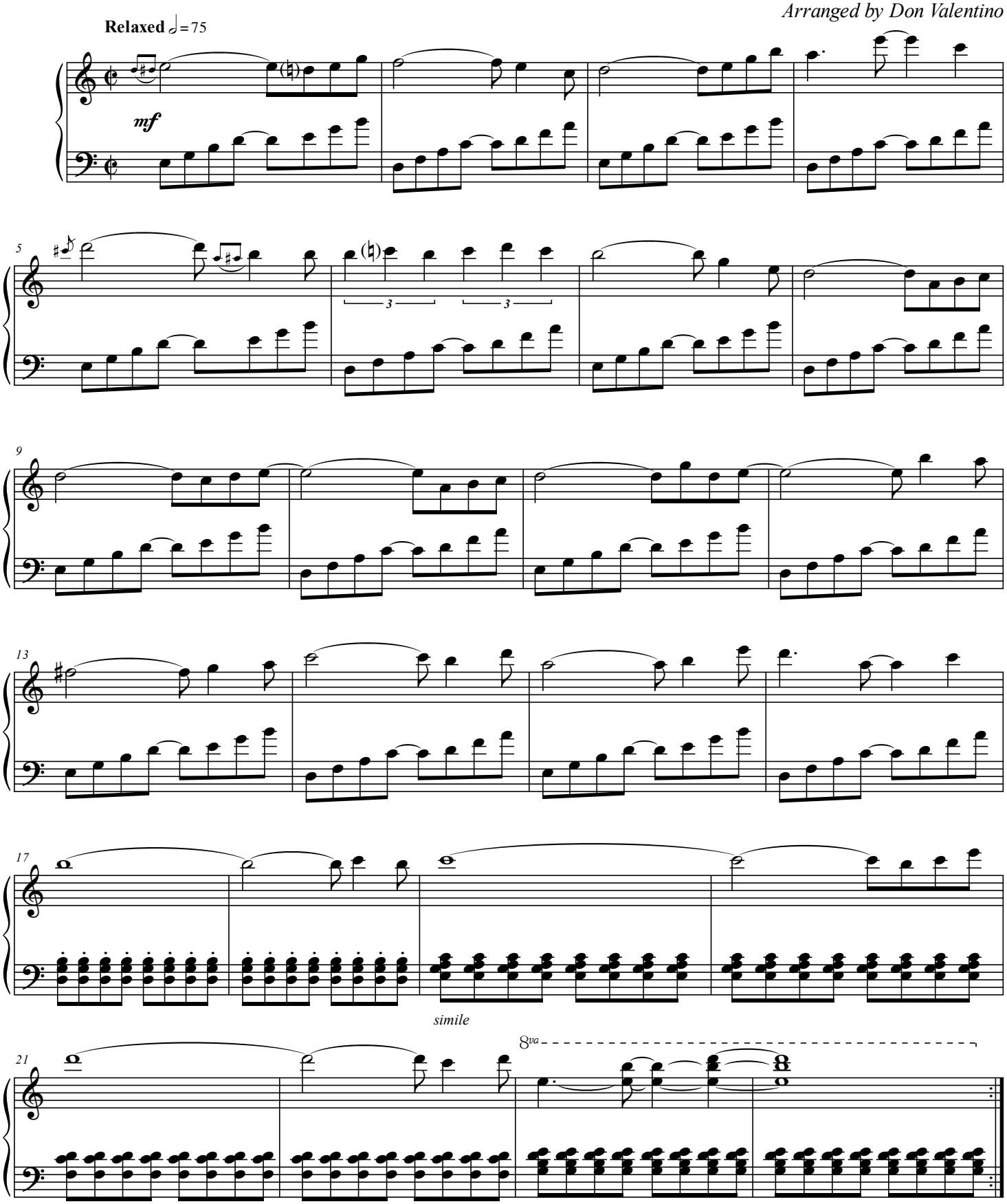

Nintendo © 2004
http://www.ninsheetm.us