"Miscellaneous Fanfares"

Metroid II: Return of Samus

Composition by Ryoji Yoshitomi
Arrangement by Olimar12345

Samus Aran Fanfare (♩ = 70)

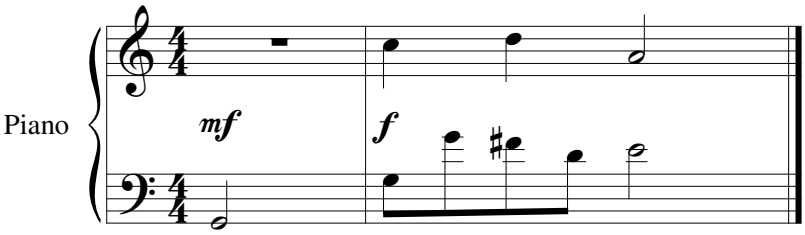

Item Acquisition Fanfare (♩ = 110)

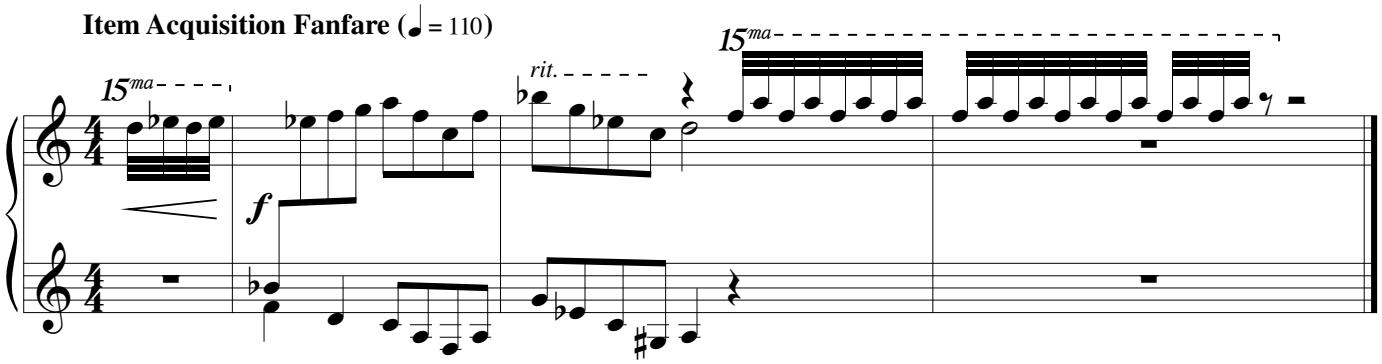

Obtained Missile Expansion (♩ = 162)

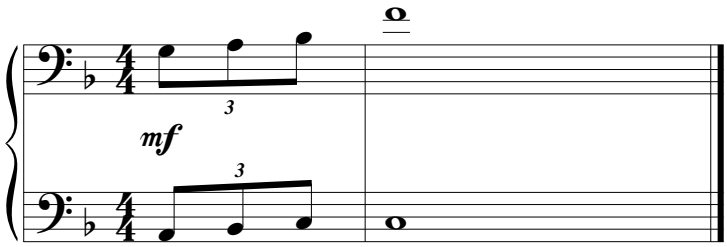

Nintendo © 1991
http://www.NinSheetMusic.org/