"A Quiet Moment"

Professor Layton and the Last Specter

Composed by Tomohito Nishiura
Arranged by Bubbles7689

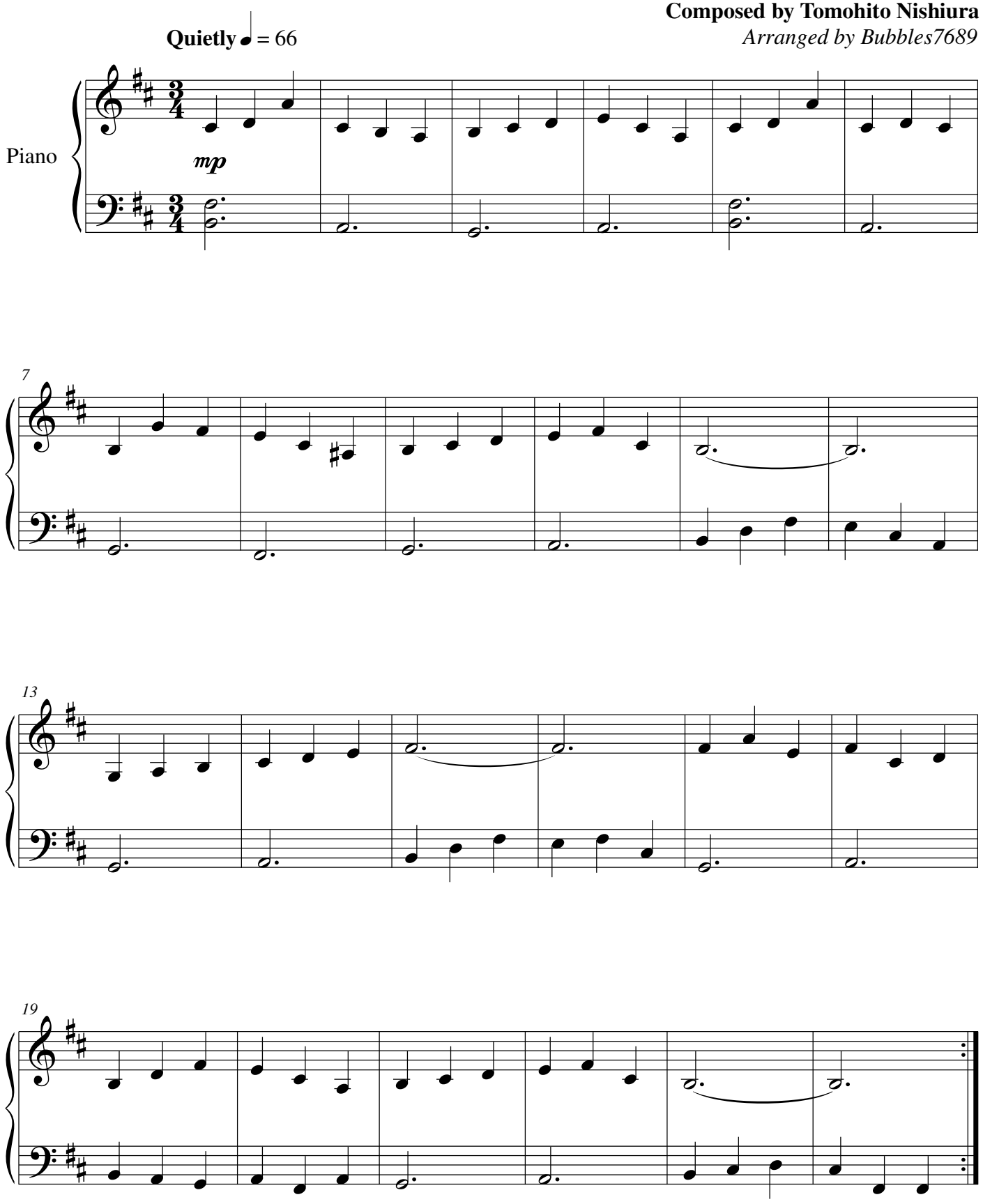

Level-5 © 2011
http://www.ninsheetm.us/